



Southern Oregon Regional
Economic Development, Inc.
Wildly Serious About Business

Building a Solid Reputation in the Rogue Valley and Beyond

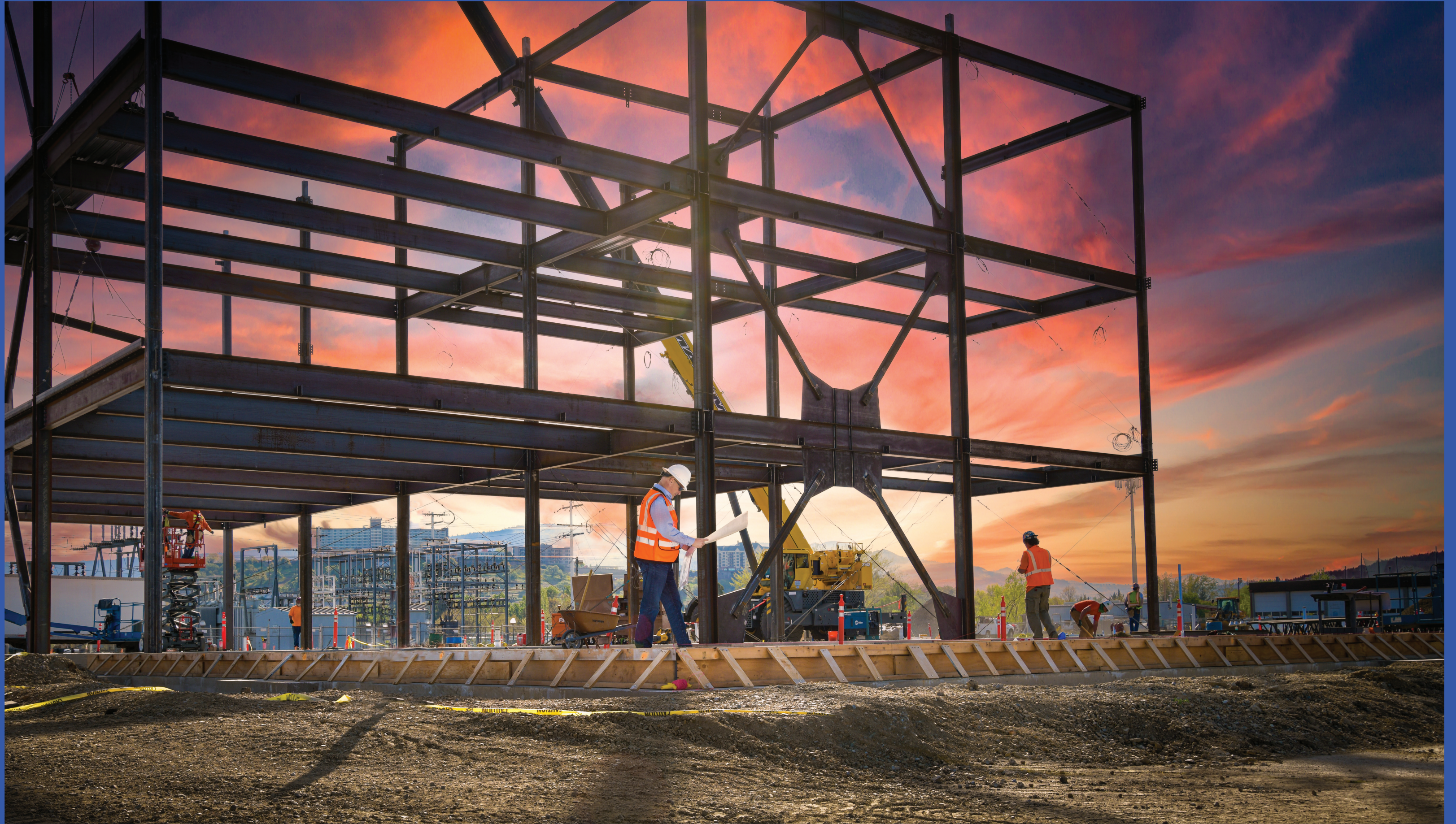

Photo by David Gibb | dgibbphoto.com

What does 'The Village' at Medford Center have in common with Jackson County Fire District No. 3 (in White City)? Or for that matter, what do both of these have in common with numerous healthcare clinics, schools, churches, community centers, banks, and manufacturers around Southern Oregon and Northern California?

The answer to both those questions is simple: they've all been remodeled or built by S&B James Construction—which has been building a solid reputation since 1977.

S&B James—and the entire construction industry—has changed over the years. Technological advances make their way into projects and materials are built to reduce the environmental footprint. But if one enjoys tangible proof of hard work, construction is still a satisfying job.

S&B James Construction
www.sbjames.com
8425 Agate Road
White City, OR 97503
541-826-5668

"We love construction and love to share opportunities with people who want to learn different skills. Each project has a lot that goes into it—from electric wiring to carpet laying; there are tasks for all types of personalities."

*-Allen Purdy
President*

THE SOUTHERN OREGON
EDGE

www.SOREDIOrg/edge
by SOREDI | Southern Oregon Regional Economic Development, Inc.

(541) 773-8946